United States Department of State

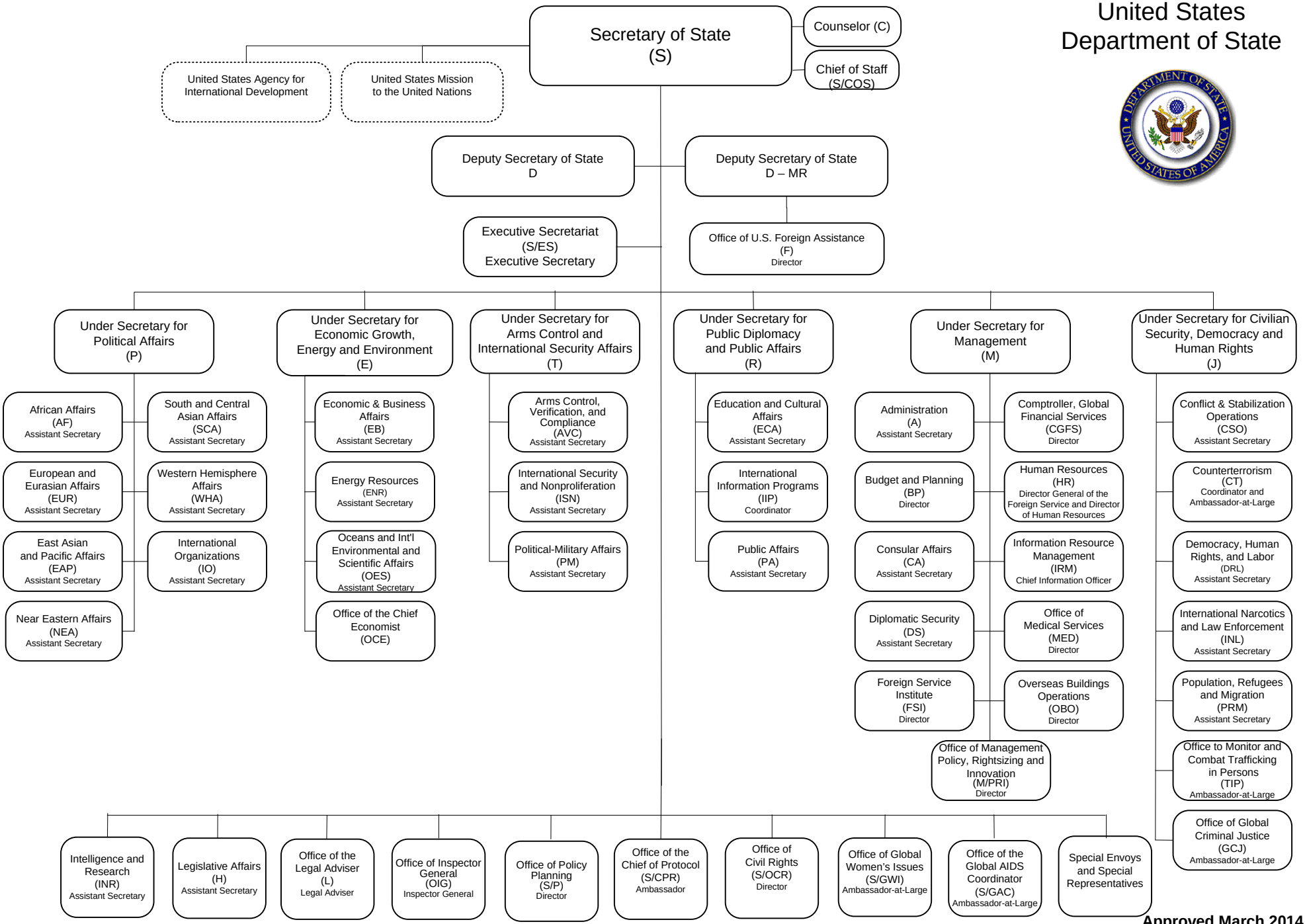

Approved March 2014